

Tips & Tricks

Installing the License into LinkOne WinView Version 5

The purpose of this document is to assist users to install the software license into LinkOne WinView Version 5.

Prerequisites

The LinkOne WinView license can be installed on a computer when the following prerequisites have been met:

1. The LinkOne WinView software has been purchased.
2. The client has received access details for the ABB Customer Portal.
3. The client has downloaded the LinkOne WinView software from the ABB Customer Portal.
4. LinkOne WinView has been installed on the computer.
5. The license has been received from DS TechWrite.

For assistance, refer to <http://dstechwrite.com.au/> > Tips & Tricks > Getting Started with LinkOne for information on the following:

- Accessing the ABB Customer Portal, and
- Downloading LinkOne software.

Installing the License

The license for LinkOne WinView is created by ABB when the software is purchased. The license is provided as a *.linkonelicense format.

Install the license into LinkOne WinView Version 5 as follows:

1. On receipt of the license file via email, save the *.linkonelicense file to the desktop.
2. Open LinkOne WinView as follows:

Go to: Start > All Programs > LinkOne WinView 5.?? > WinView 5.??

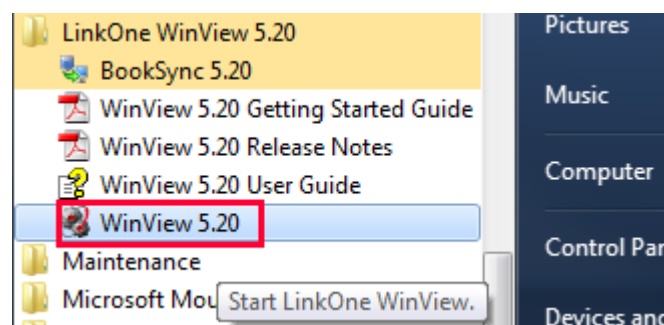

3. Go to Tools > Configuration.

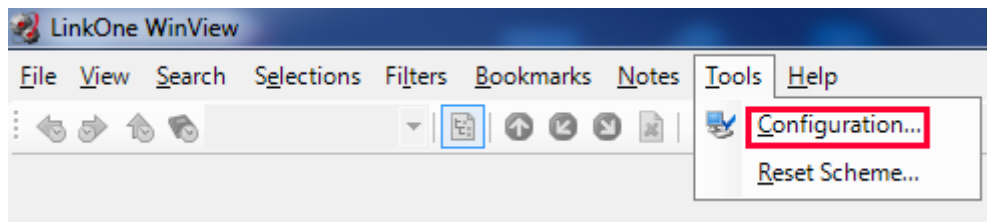

4. Select Licenses in the menu on the left hand pane.

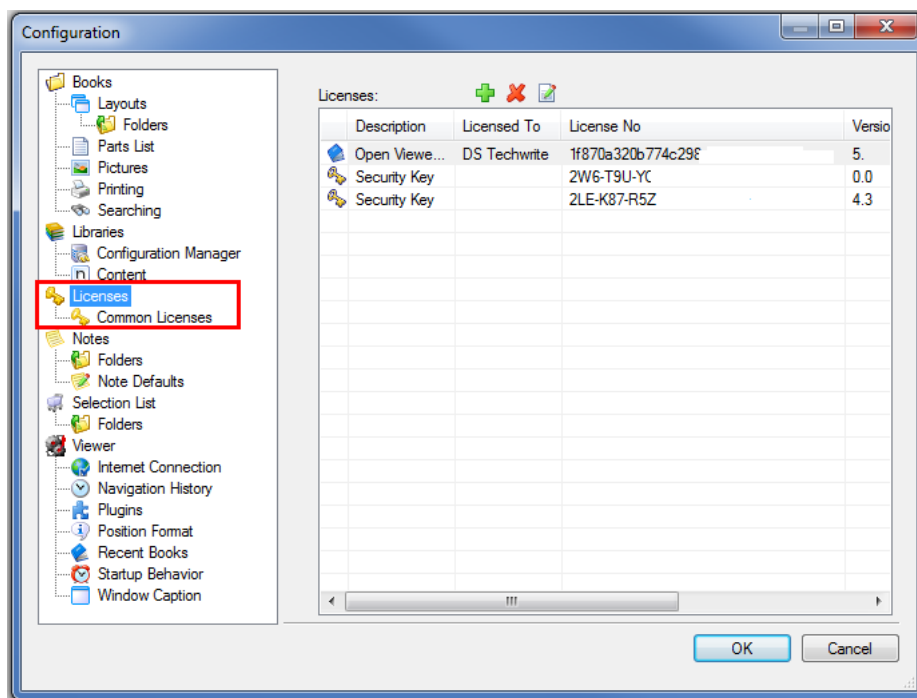

5. Select the Add  button at the top of the Licenses window.
6. Select From File.

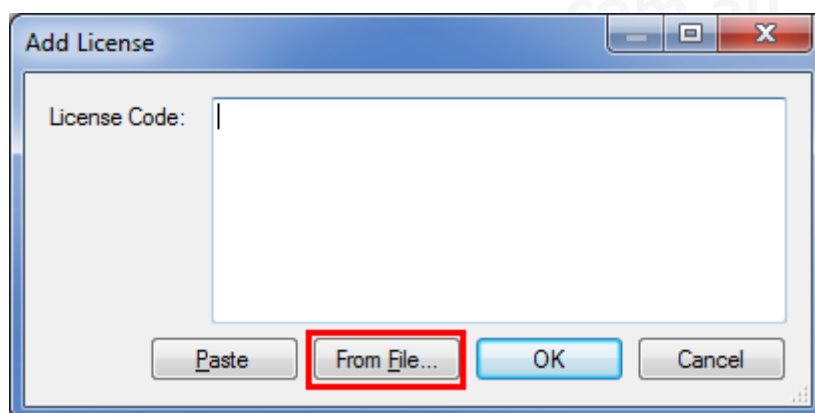

7. Browse to the saved *linkonelicence file on the desktop.

8. Select Open. The complete LinkOne license is inserted into the License Code pane.

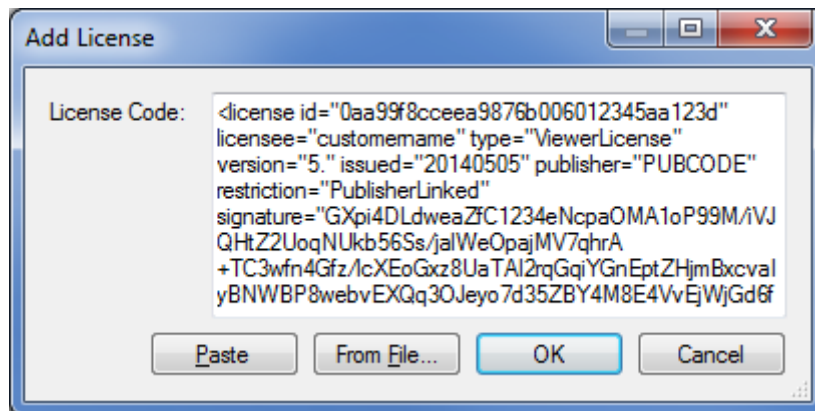

9. Select OK.
10. Select OK to close the configuration window.

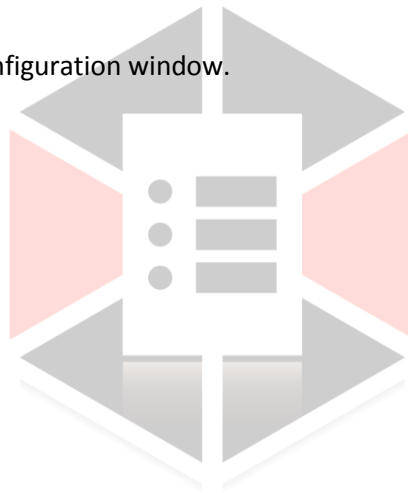

DS Tech Write

.com.au